Read the News and keep in touch with the latest happenings of Richmond. News items are accurate and are written without fear or favor.

DAILY NEWS

The News reaches more homes than any other Richmond newspaper. That is why the News leads in number of advertisements carried.

VOLUME II. RICHMOND, CAL., THURSDAY, SEPTEMBER 24, 1914. NUMBER 53

MINORITY DEMANDS HUMANE SOCIETY STATEMENT

INJUNCTION PROCEEDINGS THREATENED

PROTEST SONG'S USE

LOCAL MUSICIANS DECLARE THAT THE EXPOSITION COMPOSITION IS LACKING

Claiming that the song, "1915, San Francisco," written by Samuel and Philip I. Jacoby, was lacking in meter and could not be put to music, a number of local musicians have issued a protest against the adoption of the song as the official song of the Exposition.

The song, which took first prize in the Bulletin's contest, follows:

Nineteen fifteen—San Francisco—
Certainly we'll make things hum.
Pack your grip, boys, for a trip, boys.
Nearly every one will come.
Sail right through the old canal, boys,
Or the trains will take you there,
Loudly cheer for nineteen fifteen,
San Francisco and the Fair.

Chorus.

Nineteen fifteen—San Francisco.
Time and place we'll all remember.
Months of pleasure without measure;
February to December.
Send my mail to San Francisco,
All the world will sure be there.
Meet me out in San Francisco
At the nineteen fifteen fair.

San Francisco's waiting for you—
Pretty maids and sights galore;
Boys, come early; bring your girls
To the Pacific shore.
See our Golden Gate wide open.
Health and wealth are yours to share.
Don't forget old nineteen fifteen,
San Francisco and the Fair.

The following comment upon the song has been made by J. L. Baker:

First criticism: In the third measure of the introduction the harmony, seventh cord of C, is harmonized with the harmony seventh of B flat. People who know anything about harmony never use two different chords to be heard at the same time. When this is done the rankest kind of discord is produced. To prove this strike these tones as they are written on the piano. Then let your ears be the judge.

Use the harmony of seventh C in bass as it should be and ask yourself the question if it does not sound better?

Second criticism: He repeats the same offense in the third measure of the song.

Third criticism: In the fifth measure the trial of A flat chord is harmonized with the harmony of seventh of B flat.

Fourth criticism: In the sixth measure it would be better to use F instead of D for the first note in the bass.

Fifth criticism: The common chord of E flat is harmonized with the harmony of F in thirteenth measure.

Sixth criticism: In the fourteenth measure, the triad of E flat is harmonized with the harmony seventh of F.

Seventh criticism: Also in the fourteenth measure the chord of D minor is improperly used. The judges should have borne in mind that this chord is the relative minor of F and the music is written in the key of E flat and not the key F. He also improperly harmonizes this chord of D minor with the harmony of seventh of F.

SPEEDERS GUESTS HERE

QUINTETTE ARE TAKEN INTO CUSTODY; WERE BURNING UP AVENUE, ALLEGED

A quintette of "speeders," who were said to be going down Macdonald avenue at a hair-raising rate of speed, were taken into custody last night by Officer Jennings and Special Officer V. Harold Brown, at Thirteenth street and Macdonald avenue. The party were all bay city residents.

Although the bail was set at $50 each, only Edward Ehret, son of the owner of the car, was able to produce it up to a late hour this morning. He was released.

The others in the party were Jacob Williams, Otto Angel and Lewis Taylor of Berkeley and Peter Whealley of San Francisco.

FIRST ARREST UNDER NEW ORDINANCE

The first arrest since the passage of the anti-gambling ordinance by the city council this week, occurred yesterday when Sergeant McGowan and Officers Kreamer and Wright raided an alleged gambling resort next to the postoffice on the west side yesterday. John Agish, proprietor of the place, was taken into custody and released on $100 bail fixed by Police Judge Lindsey.

WRANGLE OVER INSURANCE IS SETTLED

Settlement of the insurance of the Richmond Terminal plant, which burned recently, was made yesterday between George Ryan, proprietor of the publication, and the insurance company. The matter had been hanging fire for a considerable period and much unfavorable comment upon the company's slow manner of settlement was made.

COMPENSATION FOR MISSOURI

It is stated that the special committee appointed by the State Legislature of Missouri to draft a workmen's compensation act has agreed upon tentative plans, including the creation of a state industrial commission. This law will be patterned after the one in force in Massachusetts.

France has 31,391 miles of railway.

How'll Lead Taste?

COPYRIGHT UNDERWOOD & UNDERWOOD, N. Y.

THE TURCOS, THE ALGERIAN FIRE-EATERS OF THE FRENCH ARMY, LEAVING PARIS.

These hearty, muscular fighters of the 19th Corps, Algeria, the French possession in Africa, are the most fearless of the fighting men arrayed by the French against the Germans.

Methodists Here To Attend Meet

The First and Wesley Methodist churches of this city are busy preparing reports to submit to the convention of Methodists now in session in Oakland. The proceeds of the bazaar and dinner of the First Methodist church will be devoted to the clearing to as large an extent as possible of the church debt. A delegation of members of the First church, who will go to Oakland today, will include: Mrs. W. G. Gibbons, Mrs. A. J. Grover, Mrs. C. C. Coil, Mrs. R. B. Eotten, Mrs. Charles C. Adams, Mrs. Harley, Mrs. Richards and others.

With a prayer meeting at 6:30 o'clock yesterday morning in the First Methodist Episcopal church, the annual California conference of Methodist Episcopal churches began its week's session. Rev. S. M. Woodward led the devotions, while Bishop Francis J. McConnell of Denver presided.

At 8 o'clock the conference was opened and a memorial service was conducted by Rev. Whitman P. Stanley. Rev. James H. N. Williams, pastor of the College avenue Methodist Episcopal church of Berkeley, delivered the memorial address and the benediction was pronounced by Rev. John W. Bryant.

About 200 conference members attended the memorial services yesterday morning. There were about 600 clergymen and laymen at the morning meeting, which was held in the auditorium of the church at Twenty-fourth and Broadway.

SUGAR RECORDS DROP OF 50 CENTS PER BARREL

A drop of 50 cents a barrel in sugar was recorded yesterday, according to advices received here from the Retail Grocers' Association. This brings the price of sugar to $6.75 per barrel, or a drop of 75 cents per barrel since the first of the month, when barrels were being sold for $7.50. The reduction is explained as the result of the discontinuance of heavy buying orders from London.

British war vessels annually consume 2,000,000 long tons of coal and 200,000 long tons of fuel oil.

NEW BAND ORGANIZED

That Richmond will have a new band is the announcement of several well-known musicians of this city, who have banded together and styled themselves The Standard Oil Company Band.

They met Monday night for their first practice, and ideas of making a permanent organization have already been discussed with favor at much length.

WORK ON NEW TUNNEL IS IN SERIOUS SHAPE

Contrary to optimistic predictions that the work on the new municipal tunnel would be completed within a very short period, the Shattuck-Edinger Co. has announced that because of the nature of the ground the work will be greatly delayed. Several thousand feet of timbers have arrived and the tunnel contractors are putting this in, the work going forward slowly because of lack of necessary trained men. This saving idea has placed the company in a difficult position, the coming of the rainy season and the fact that a large amount of the outside work is still incomplete, making probable serious setbacks in the work.

TAKEN TO HOSPITAL.

Mrs. Bertolini of Point Richmond was taken to the Roosevelt hospital last night.

The salt production of the United States has doubled in 15 years.

Not a Member Ballenger Declares

Financial Report On the Condition Of Society Asked By Minority

Following a rumor to the effect that W. L. Ballenger, vice president and general manager of the Mechanics' Bank of this city, had resigned as treasurer of the Richmond Society for the Prevention of Cruelty to Children and Animals, a startling declaration was made by members of the minority faction yesterday.

That an injunction against the city and the county auditors, ordering that all payment of money to the society be stopped until the affairs have been settled and peace restored, was stated by several as the next move probable on their part.

When asked to confirm or deny the rumor regarding his alleged resignation, Ballenger said that as he did not consider himself the treasurer, there could be no resignation. Ballenger said that he was not taking sides one way or the other in the present situation in the Humane Society ranks. He said that he was not a member of the association, and had never received notification of his election as treasurer. "The first I knew about the matter was what was printed in the daily press of this city," said Ballenger yesterday afternoon. "I have never had any official notification, and do not consider myself as the treasurer, therefore I cannot resign."

Ballenger declined to discuss the legality of the election or other matters concerned with the society, as he said that he had no desire to become implicated in a feud in which he considered that at present he played no part.

Referring to the financial situation of the society at this time, members of the "insurgent" faction said that they considered that it was not right that the atxpayers' money should be turned in to the society by the city and county until a more definite understanding of the present state of affairs had been established, and that the next move on their part will probably be to secure an injunction against turning over public funds.

PETALUMA IN FAVOR OF BILL

When the Petaluma city council endorsed the amendment for home rule in taxation, it may have been thinking of the benefit of exempting chickens and poultry houses from taxation, which would be permitted by the amendment. The poultry industry at Petaluma is very large, and may be greatly benefited by exemption from taxation. The same thing is true of any other industry.

Open Letter Is Sent To The Secretary

Newly Elected Treasurer Says He Cannot Resign Position; Not Member

That the state of affairs existing in the Richmond Society for Prevention of Cruelty to Children and Animals may become matters of state wide interest, is the declaration of several who are familiar with the conditions in the ranks of the local society.

Declaring that the public had a right to know the financial and other conditions existing in the society, inasmuch as they pay taxes, a part of which are used to carry on the work of the organization, members of the minority faction last night presented a list of questions which relate to the conduct of the society, and which they declare should be answered through the columns of the press of this city.

That the matter will be taken to the courts is now practically assured. The six members who were stricken from the membership list claim that they have a right to a hearing, and have refused to heed the notices received from Sacretary Calfee instructing them that they were no longer members.

The mass meeting which has been called for September 29 will be addressed by Mrs. Alice Park, a well known figure in state politics, who is a director of the State Humane Society. That the condition here with regard to financial records has at-

(Continued on Page Three)

BURGLARS TO APPEAR HERE FOR TRIAL

Frank Miller and Charles Gorenflo, who were arrested while engaged in ransacking the Pioneer Model Dry Goods Store, recently, were returned from Martinez last night, and will appear for trial this morning in the Police Court.

Sergeant Barry brought the pair from the county jail.

Mrs. H. W. Mergenthal, Mrs. Philip

VISITORS IN RODEO

H. W. Mergenthal, Mrs. Philip Aiken and Miss Freda Aiken were recent visitors at the Lemkuhl home in Rodeo.

CORONER'S JURY GIVES VERDICT OF ACCIDENT ON LINDSEY DEATH

A coroner's jury last night rendered the verdict of death from fractured vertebrae following an automobile accident September 6, as the cause of death of John B. Lindsey, son of Police Judge William Lindsey, who died at the Craven hospital September 7.

Eight witnesses, including members of Lindsey's family, and near relatives, who were riding in the automobile at the time of the accident, which occurred near Giant, testified. The inquest was conducted by Coroner C. L. Abbott, and was held in the Smallwood undertaking parlors.

The witnesses were Harry St. Clair Hall, Roy Lindsey, son of the deceased; James Feliz, Dan Perris, James S. Sullivan, Edward P. Blume, Nels J. Myers and Dr. U. S. Abbott.

The jury was composed of S. B. Kurtz, foreman; J. B. Rose, R. C. Martin, L. R. Gant, James E. Cooke and L. J. Glavenovitch.

THE NEWS--A LIVE PAPER IN A LIVE TOWN

RICHMOND DAILY NEWS

J. F. RICHARDSON.....Editor and Manager
D. C. MORRILL.....Advertising Manager

Published every morning (except Monday) by the Richmond Daily News (Inc.), 250 Sixth Street. Phone Richmond 52.

Entered at the Postoffice at Richmond, California, as second-class matter.

SUBSCRIPTION RATES
(By Carrier)

Per month 40
Six months (in advance) $2.00
One year (in advance) $4.00

A QUESTION OF CONSTITUTIONALITY.

Above the mass of campaign material which has been forced in front of the public of the state in an effort to defeat the proposed eight hour amendment, rises the opinion of the attorney general of the state. The opinion is merely an opinion. It is not a decision. It is not infallible, not even in the estimation of the man who penned that statement declaring it to be HIS OPINION that the proposed law was unconstitutional. Whether or not it was meant for such, the opinion has been circulated by the opponents of the measure as first class campaign literature.

What is the eight hour bill that the big money interests have resorted to so many political tricks to defeat?

The universal eight hour law is considered one of the most humanitarian measures ever put before a voting public for acceptance. It is the crystallized result of an effort that has been made by the workers since the institution of the system, whereby one man employs another. The universal eight hour law is one which if adopted will mean the freedom to a large extent of the worker from the absolute control of the employer. It will give better working conditions for all, and in the long run will be appreciated by the man who employs.

If the people of California vote the measure to become a law, it will mean that the state will take a part in protecting the interest of the workers as will as those who employ.

Were the measure something untried, the prophesies put forth by the Farmers' Protective League and other antagonists of the bill might have some weight. But it is not untried. It is now successfully employed in relation to nearly all classes of skilled labor and it works out without injury to employers and without paralyzing the industries or doing the many things which those who first fought it said would be an inevitable result.

These unfounded statements that "we shall be ruined" have no use in the present campaign. Any sound thinking person can see without much effort that an eight hour system is now used by the unions. Humanity in general is better for it. It works out in the more skilled branches, where organization is now successful. Why under the sun will not it apply to all workers?

That it is not constitutional is a matter yet to be determined. Because one man delivers a voluminous opinion doesn't furnish any reason why the voters should not use their vote to at least make it a law, and leave the constitutionality to the courts afterwards.

Should it be set aside as in violation to the Fourteenth Amendment, as likely to deprive any person of life, liberty or property, or deny equal protection to any person under the laws, it is up to the courts after the measure is a law. It is your duty as a voter to do all in your power to write it in the statutes and ignore the possibility that some one may come along and undo the work which you have accomplished.

LOCAL TAXATION.

The proposed home rule in taxation amendment which will be voted upon November 3 has been placed in a peculiar situation.

It is included in the list of bills considered harmful to their interests by several political organizations and associations, but the supporters of the associations have in many cases refused to fight the bill.

Those who object to the bill can do so from only one standpoint, and that is not highly flattering to the voters of the state. The bill only places in the hands of the people the right to make or refuse to make changes in their individual districts in the personal taxation system. It does nothing else, and those who are trying to defeat it must think that the people have lost their ability to vote for conditions most suited to a majority. It would appear that they have something up their sleeves which they are afraid to trust to a majority of the people.

Why do they oppose the bill?

WHAT WILL THE M. M. & E. DO NEXT?

With present indications pointing to a speedy ending of the attempt to make an open shop city of Stockton, a question has been voiced, "What will the M. M. & E. do next?"

The wonderful support given to the locked out men of Stockton by every labor union in the state has proved beyond question of doubt that the unions have a power, and that they will stand solidly together in the furtherance of their principles.

Can the M. M. & E. say the same? It is doubtful. Capitalism has not organized successfully. The attempt to draw the small merchants into the fight took well at first, but when they found that the shoe pinched a bit, they were quick to discard it. Although they have not publicly admitted it, it is believed that the M. M. & E. have learned a lesson from the labor unions in Stockton, and are ready to admit defeat in whipping the smaller merchants into the line to fight their fellow townsmen.

A peculiar thing happened on Labor Day. Not much attention was attracted to it at the time, but it may be considered as an important point in the history of the Stockton M. M. & E.

When the organizers of the association were preparing to leave for Fresno, Stockton delegates refused to lend a hand. Is this a sign that they have learned the lesson that the smaller merchant will not stick with them in their fight to crush the laboring man? Is it a sign that they have realized that the smaller merchant has seen through the game, and refused to be a tool in the hands of the large money powers in waging a fight without cause, that the man higher up may squeeze the workingman, and use the smaller merchant for a catspaw?

Union men, have your suits steam cleaned and pressed under best conditions in workshop of Richmond Dye Works, 22½ Macdonald. Phone 621. 9-2-1m—Adv.

The "Palms"

"For Health Seekers and Tourists." Near the famous Hot Springs and Mud Baths. Cottages and tent houses furnished for housekeeping; water and lights free. Rates $4 per week up. Address
M. M. Steele,
Calistoga, Napa County, Cal.

FUTURE DOINGS

September 24—Fraternal Aid Society will hold monthly dance in Pythian Castle. Good music and refreshments.

September 26—Opening of annual fair of St. Paul's church at San Pablo.

Sept. 28—J. W. Ross of Modesto will speak at 8 p. m at corner of Ninth and Macdonald on "The Grape Industry of California."

Sept. 29—Annual Camp Fire, G. A. R., at Fraternal Hall. Banquet and program of musical numbers and entertainment.

Sept. 30—Richmond Club will hold a whist tournament.

Oct. 1—The Civic League meets at 2:30 p. m. at Lincoln school to continue the discussion on the November ballot.

October 3—Annual ball of Winehaven Fire company No. 5, at East Shore Park.

October 3—Last day to register on General Election.

October 6—Socialist whist party at Polytechnic hall. Refreshments will be served.

October 8 and 9—Two-day fair by the members of Richmond Club in new home at Twelfth street and Nevin avenue.

Oct. 10—Ike and Mike dance at East Shore Park.

October 15—Opening of big Catholic church fair, for the benefit of St. Mark's church, in the Pillow building, Seventh and Macdonald.

Oct. 17—Annual dance of Onetah Tribe No. 96, Degree of Pocahontas.

October 20—Onetah Tribe, O. R. T., will hold whist party in Pythian Castle. Valuable prizes will be given.

October 29—Social dance given by Burke Council, Y. M. I., at East Shore park. Park Orchestra.

Oct. 30—Whist party of Silver Spray Circle, Companions of the Forest, at Bank Hall.

November 3—Election of state and county officers; general election.

November 6 and 7—Ladies' Guild of the Point Richmond Episcopal church will hold a two-day bazaar in the church parlors.

November 19 and 20—Ladies of the Wesley Methodist church will hold a two-day bazaar.

FIRE ALARM BOXES

5. Santa Fe Depot.
6. Second St. and Macdonald Ave.
7. Fourth St. and Macdonald Ave.
8. Sixth St. and Macdonald Ave.
9. Eighth St. and Macdonald Ave.
12. Tenth St. and Macdonald Ave.
13. Twelfth St. and Macdonald Av.
14. Fourteenth and Macdonald Av.
15. Sixteenth and Macdonald Ave.
16. Twentieth and Macdonald Ave.
17. Twenty-third and Macdonald.
21. Washington and Standard Sts.
23. Cottage and Santa Fe.
24. Richmond Ave and Castro.
26. Richmond Ave and Alvarado.
212. Golden Gate and Clarence Sts.
213. Morgan and Vaca Streets.
215. Golden Gate betweene Marine and Lincoln.
231. Standard and Clarence Aves.
232. Washington and Scenic.
241. Tunnel and Scenic.
251. Richmond and Tunnel.
31. Third and Ohio.
32. Sixth and Ohio.
34. Eighth and Virginia.
35. Thirteenth and Main.
312. Tenth and Ohio.
313. Twelfth and Chanslor
314. Fourteenth and Potrero.
316. Twenty-first and Chanslor.
321. Ninth and Bissell.
324. Third and Bissel Ave.
41. Barrett and Ashland Ave.
42. Nevin and First St.
43. Eighth and Barrett Streets.
412. Fourteenth and Barrett Streets.
421. Tenth and Clinton.
431. Sixth and Ripley.
432. Third and Ripley Streets.
434. Sixth and Pennsylvania.
51. Barrett and Eighteenth Streets.
52. Clinton and 17th Streets.
61. Stege School.
62. Bay View Ave. and San Pablo.
63. Bay St. and Pullman Ave.
64. Cutting Blvd. and Pullman Av.
65. South Street and Fulton.
71. S. 23th Street and Cutting Blv.

Give the Daily News classified columns the "once over." You may find some valuable information. Besides it is interesting reading.

Subscribe for the News.

TRANSFER OF REAL ESTATE

The following transfers of real estate, of interest to Richmonders, were filed with the county clerk at Martinez September 21:

Deeds.

Central Richmond Land Co. to Wm. F. Linninger—Lot 19, blk 1, Central Richmond tract No. 2; $10.

Angela M. Rocca and G. B. Rocca to Exum B. Bundy—Lots 24, 25, blk 26, amnd. map of the city of Richmond; $10.

Mary E. Waddell to J. H. Plate—S. 37 feet 6 inches in lots 28, 29, 30, blk 21, amnd. map of the city of Richmond; $10.

J. R. Nystrom to D. H. Rogers—Lot 10, blk 15, Nystroms addn. to Richmond; agreement; $500.

Pullman Realty Co. to Sadie A. Crane—Lot 9, blk 11, Richmond Pullman Home tract; $10.

Burg Bros. to Harrison J. Masters—Lot 6, blk 4, Key tract; $10.

Minnie Lawrence and Lewis Lawrence to Hoyt & Greene, Inc.—Lot 25, blk 8, amd. map city of Richmond; $10.

Mary Fitzpatrick to Louis Alpers—Lots 28, blk 24, Hermanns addn. to Pt. Richmond, except 12½ feet off W. end deeded to the city of Richmond; $300.

George Sanderson to John Nicholl Co.—Lots, 17, 18, 19, 20, 21, blk 11, Alvarado tract; $400.

Releases.

Bank of Richmond to F. J. Whitney—Lots 1, 2, 3 ,4, blk 8, townsite Santa Fe; sat. mtge.

Mercantile Trust Co. of San Francisco to Levi Boswell and Frances A. Boswell—Reconveyance of lot 37, blk 11, townsite Santa Fe.

Miscellaneous.

Richmond Beach Land Co. to the Standard Oil Co—Right of way to strip of land 16½ feet wide lying 8¼ feet on each side center line, being on N. W. side of N. W. boundary of proposed Cal. State Highway; permit to lay pipe.

Louis Alpers to B. Schapiro—Assignment of mortgage to lot 28, blk 24, Hermanns addn. to Pt. Richmond, except 12½ feet on W. end.

Subscribe for the News.

FAST ELECTRIC TRAINS
for Pittsburg, Solano City Sacramento.
Leave 40th and Shafter Ave., Oakland, daily.

7:30 a. m. 1:30 p. m. 8:30 p. m.
*9:30 a. m. 3:30 p. m.
11:30 a. m. *5:09 p. m.

* The 9:30 a. m. has parlor, observation car. Connects for Pittsburg.
* The 5:09 p. m. carries free observation car.
The 5:09 p. m. train runs through to Marysville, Colusa, Oroville and Chico. West Pittsburg only stop between Oakland and Sacramento.
Point and Way Stations, leave daily:
8:30 a. m. 11:50 a. m. 4:30 p. m
8:30 p. m.
6:30 p.m. daily through to Pittsburg.
11:50 a. m., 4:30 p. m. daily and 5:50 p. m. daily; connects for Alamo, Danville and Diablo.
10:10 a. m. Sunday only to Bay Point, Danville, Diablo and way stations.
Telephone Piedmont 870.
Baggage carried on all trains. Call up Oakland 4447—People's Express Co.—and ticket for transportation will be delivered when baggage is called for.

OAKLAND, ANTIOCH & EASTERN Ry.

Phone 765 Open all Night
THE GOLD MINE KITCHEN
Quick Service; Popular Prices
Good Food Well Cooked
517½ Macdonald Avenue
Frank Scarneo, Prop.

Spiritualist Circle
FRIDAY EVENING
At 8 p. m. Sharp
At 449 11th Street
All are cordially invited.

141 S. 14th St Phone 814
H. L. Penry
Brick Contractor and Builder
Estimates Furnished
Richmond, Cal.

Spirella Corsets
Residence Corsetiere
MISS JANE R. NOBLE
104 Sixth st. Tel. 641 J.

Faultless Bread
Wrapped to Preserve Goodness and Insure Cleanliness.
A Favorite if Once Tried
LOAVES 5c AND 10c
B. McWHORTER
FANCY AND STAPLE GROCER
Phone 105 147 Richmond Ave.

5-Room Modern Bungalow and lot 38x112 1-2 on Bissell Ave. $3350 and on easy terms.
LESTER & PLATE
608 MACDONALD.
REAL ESTATE. INSURANCE. NOTARIES.

PULLMAN HOTEL
Cor. Pullman Ave. and South St., Opp. Pullman Works.
ROOMS CLEAN AND BRIGHT—PER WEEK $1.00
CHEERFUL READING AND WRITING ROOM. GOOD COOKS
Phone 26. Inspection Invited. A. Markstein, Prop.

Natural Ways To Health
WITHOUT DRUGS OR SURGERY
Baths and Massage, Spinal Manipulation, Physical Culture, Foods and Hygiene
SUITABLY APPLIED.
Cures all nervous and chronic diseases.
J. T. WORK, N. D.
Phone Richmond 835 1108 Macdonald Ave.

Richmond Creamery
325 SEVENTH ST., Near Macdonald PHONE 505
Fresh Milk and Cream Delivered Twice Daily.
Finest Creamery Butter. Ranch Eggs.
Trial Solicited.

PROFESSIONAL CARDS

ATTORNEYS

Phone Richmond 631
H. J. WILDGRUBE
Attorney-at-Law
301-302 Pillow Bldg., Cor. 7th and Macdonald Ave.
Richmond, Cal.

Phone 434 Notary Public
C. A. CLARK
Attorney-at-Law
Corner Richmond and Washington Avenues, Richmond, Cal.

ARCHITECT

Phone Richmond 691.
J. B. OGBORN
Architectural Designing and Supervision
822 Macdonald Avenue, Richmond

CONTRACTORRS.

Telephone 754
S. C. ROGERS
Contractor Terrazo
All Kinds Concrete Work and Cement Finishings; Sewering And Water Systems.
401 Chanslor Ave. Richmond, Cal.

Phone 1035
C. H. BROWN
Contracting Plasterer
Satisfactory Work Guaranteed on Every Job.
Estimates Promptly Made.
328 Seventh St., Richmond, Cal.

Phone 1042
J. N. LONG
Plastering Contractor
Estimates Furnished
Residence 327 Twenty-First St.
Richmond, Cal.

O. J. DAHL
Richmond's Pioneer Contractor and Builder
Plans and Estimates Furnished.
126 Ohio St. Richmond, Cal.

EXPRESSING AND MOVING

EXPRESSING AND FURNITURE MOVING, FEED AND FUEL.
RICHMOND SUPPLY CO.
A. S. Whiteside. Robt. Dornan.
139 RICHMOND AVE.
Office Phone 31. Res. Phone 624W

C. J. LAMBRECHT
Dealer in
FEED AND FUEL
Office Phone 673J.
Yard Phone 204W

UNDERTAKERS.

J. G. CLARK & CO.
Funeral Director and Embalmer
Calls answered day and night. Elegantly fitted Chapel; auto service; lady assistant for women and children.
Telephone day or night, 593
165 Fourth Street.

E. B. SMALLWOOD
Undertaker—Embalmer
Deputy Coroner
27 Macdonald Avenue—
119 Richmond Avenue.
Phone 113

BERT CURRY
Undertaker Embalmer
Parlors 148 Washington Avenue.
Day and Night Phone 420
Service Day or Night.

Phone Rich. 386.
JOHNSTON & PIERCE
Attorneys-at-Law
Pulse Building
Richmond, Cal.

Richmond Theatre

Today's Program

JACK LONDON'S

Latest Story,

"AN ODYSSEY OF THE NORTH"

Six—Reels—Six

Pathe Weekly.

Mary Pickford.

FRESH

Fruit and Vegetables

EVERY DAY

Large Variety

At The Right Price

ALWAYS

Golden Gate Grocery

TELEPHONE RICHMOND 83

EIGHTH AND MACDONALD

Subscribe for the News.

TO SELL STOCK FOR ERECTION OF HUGE OIL SYSTEM IN COUNTY

The Valley Pipe Line Company has been authorized by the Railroad Commission to issue 53,184 shares of stock at not less than $80 per share, this minimum being fixed by the commission because of the present European condition.

The proceeds from the sale of stock are to be used in constructing an oil pipe line from the lands of the California Oil Fields, Limited, near Coalinga, to Martinez, about 114 miles. This pipe line will be one of the most modern in California and will handle thousands of barrels daily.

The Valley Pipe Line Company was formed by the Anglo-Saxon Petroleum Company, a British syndicate, which is in turn controlled by the Shell Transport and Trading Company and the Royal Dutch Petroleum Company.

CANDIDATE FOR SUPREME COURT RICHMOND VISITOR

Judge John D. Murphy, candidate for associate justice of the Supreme Court, was a Richmond visitor yesterday.

Union men, we are all doing it, sending out suits to Mayer's American Cleaning Co., to be cleaned, pressed or repaired. Phone 4521. 1116 Macdonald Ave Adv.

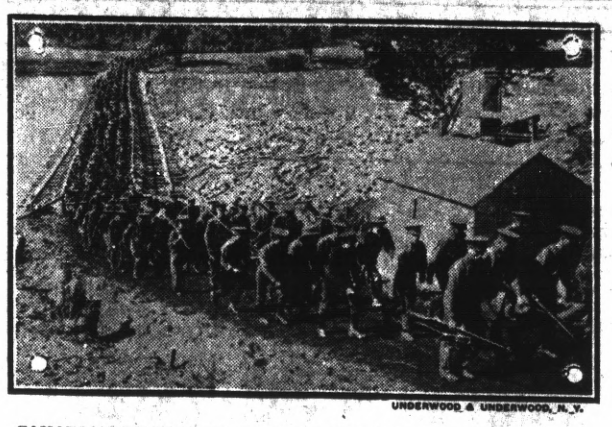

UNDERWOOD & UNDERWOOD, N. Y.

CANADIAN TROOPS ON WAY TO EMBARK TO HELP ALLIES.

Canadian infantrymen in the mobilization camp at Valcartier, passing over a bridge constructed over the Jacques Cartier river by the engineering corps. The Canadian Government has chartered four of the Cunard fastest steamers for the purpose of transporting her troops to the war zone.

"INSURGENTS" ASK FINANCE REPORT

(Continued From Page One.)

tracted the attention of persons and organizations outside of the city, was said last night, and it was prophesied that startling developments will be in evidence.

Following is the open letter:

To the Secretary of the Society for Prevention of Cruelty to Children and Animals—Dear Sir: We are in receipt of the following alleged official communication signed by you, which we think is of sufficient importance to the community to be published in the press, and which reads as follows:

"You are hereby notified by the order of the board of trustees of the Richmond Society for Prevention of Cruelty to Children and Animals, that at an executive meeting of said board, on September 18, 1914, at Richmond, Cal.—

"In accordance with Article 2, Section 6, of the by-laws of said society, your name was, by the unanimous vote of the board of trustees, dropped from the roll of the membership of said society and you are, therefore, no longer a member of said society.

"Very respectfully,

(Signed),

"D. W. CALFEE, Secretary."

Of course we do not recognize the authority of this alleged board of directors to act in this or any other matters connected with this society until they are legally elected directors of the society, and consequently we shall ignore the notice, but whether the courts decide for or against us, we hav not lost any of our interest in the objects for which the society was organized, and for which the taxpayers' money is used to support. In this connection we think it will help a great deal in clearing up this situation in the monds of the fair minded people of Richmond if you would, as the executive head, kindly answer in the press the following inquiries concerning the affairs of the society:

First: How much money was collected during the last year and how much disbursed? This, we think, should be published, as the financial report of the expert does not show it.

Second: The records of the treasurer show that he received no money from you for a period of fifteen months prior to May 1, 1914, and that since that time to the present, you have turned over about $900. Query: Why did you keep all this money in your possession during the above stated period, and where did you get it and where did you keep it, and why do you turn it over to the treasurer at this time? What provision was made to protect the society's interest in the event of your death? This is important, for it is the taxpayers' money that you are handling.

Third: The time for the annual election of officers is fixed by the constitution of the society to be the third Monday in May of each year. Why was it not so held last May?

Fourth: Why was the resolution by the directors approving your business administration passed in the absence of Director Truitt, and why was it not read to him or signed by him when he later appeared at the meeting? Mr. Truitt says he never saw or heard of it until he read it in the papers and that he would not have signed it had it been presented to him. Why did you attempt to use sixty-five proxies of those whose money had not been turned into the treasurer in the meeting of September 1 and then refuse others to use theirs in the meting of September 15?

Fifth: Why is it necessary for two hungry and destitute women with six children to be compelled to appeal to the public for food and shelter through the columns of the Richmond Daily Independent when there is over $600 in the treasury of this society? Did you know of their need?

Sixth: Have you kept any books or official records during the time of your administration prior to May, 1914?

Seventh: Why has the board of directors been composed of members of one church and why was the attempt made to elect only members of the same church at the last meeting?

Eighth: Do you not think it would be for the best that a representative man or woman from each of the churches be elected as the directors and officers of this corporation, which deals with the community's poor and unfortunate and disburses the taxpayers' money appropriated for this purpose.

Ninth: At a meeting of the board, held some time in May, Director Truitt proposed a list of 38 names for membership in the society, each one of whom had signed the formal application cards furnished by the society and had paid the membership fee of $1 as required by the constitution. It was found that one party, viz., the Women's Club, had erroneously made the check payable to the Associated Charities instead of using the official corporate name. Why was the whole list refused admission at that time because one person had erroneously written her check, and why did it take these 38 reputable citizens of Richmond 90 days to force their way into membership of this society?

Tenth: At the meeting held early in July a list of about 100 names were proposed and elected as members of the society. Thirty-eight were again proposed by Director Truitt and each name accompanied by $1, as the constitution requires. The secretary proposed a list of about 65 names, but without any money. Why were the requirements of the constitution demanded in the case of the treasurer's list and ignored in the case of the secretary's list? Why were these 65 members elected at that time over the protest of Director Truitt?

Eleventh: At the above named meeting the secretary was ordered to print the entire list of names, but he printed only the 38 who had paid their money. Why did he omit the other names?

Twelfth: When was the inalienable right of every American citizen—an opportunity to face charges and to trial by jury—abrogated? Such a proceeding as your board of would-be directors have attempted would not be allowed in a justice court in Darkest Africa. It was decided some 250 years ago in England in the reign of Charles I, that star chamber proceedings were not in good form. If the Richmond Humane Society can't be humane to its members, it should at least act in good form.

Thirteenth: The above list of questions are all in relation to well known facts in connection with the affairs of this society and every taxpayer has a right to have these questions completely and truthfully answered before he can form an intelligent opinion about the matter.

Very sincerely submitted,

(Signed),

WALTER R. SCROGGS,
SARA SCROGGS,
KATHERINE H. SMITH,
MRS. C. S. GIBSON,
J. H. WILDGRUBE,
MRS. J. H. WILDGRUBE.

Dr. C. R. Blake makes a specialty of all eye, ear, nose and throat troubles. Glasses accurately fitted. Pillow bldg., 707 Macdonald ave. Adv.

Alhambra Water

From Cold Springs

Pure and Good

Safe. Cost Insignificant. Stands Looned.

Prompt Delivery.

Richmond Agency, Phone 626.

ZEB KNOTT, Contract Painter

SIGN AND HOUSE PAINTING, PAPER HANGING AND TINTING.

319 Seventh street.

Agent for SHERWIN-WILLIAMS PAINT, "Covers the Earth"

BARGAINS

57 foot, cor. on Barrett ave.; $2525; $1188 cash, $10 per mo.; interest 5 per cent.

Lot on Macdonald, $3750; $1750 cash, balance 3 years, interest 7 per cent.

50 ft. cor. on Chanslor; $1795; only $985 cash, balance 3 years, interest 7 per cent.

Robert W. Byrn
Exclusive Agent.

905 Macdonald Avenue.

Jasper H. Wells

(Incumbent)

CANDIDATE FOR

County Clerk

Contra Costa County

General Election Nov. 3, 1914.

ISH KA BIBBLE

Rush along to "that man Allen" with your plumbing cares.

F. P. ALLEN

The Painless Plumber.

252 Fifteenth Street.

VOTE FOR

A. J. Soto

CANDIDATE FOR

District Attorney

General Election Nov. 3, 1914.

Bungalows FOR SALE

Beautiful 4 and 5 room bungalow for sale on terms like rent; $50 down and $20 per month. 623 Twenty-second street; afternoons. Phone 566-L 1.

A Business Man for a Business Office

A. N. Sullenger

FOR COUNTY

AUDITOR

General Election Nov. 3, 1914.

When you want to move we move Early or late.

Olds Transfer

Office Cor. Eighth and Macdonald Ave. F. E. Schooler Stationery Store. Phone 1047

Residence, 15 Twentieth street. Phone 275.

TO THE VOTERS

FIRST SUPERVISOR DISTRICT, CONTRA COSTA COUNTY, CAL.

Kindly accept thanks for your Support.

Very respectfully,

WM. F. HURER,

Party Affiliation: Republican.

Our Interests Are Identical

because the greater your success in business the greater will your account be with us, and, on the other hand, the more attention we give your account, the less worry you will have in your business about your banking arrangements and will therefore be enabled to dispatch your business with greater ease and profit.

We are serving some of the best business and professional men in this city. Will you permit us to take care of your business as well and the benefits will be mutual?

Bank of Richmond

(Established 1902)

Cor. Richmond and Washington Ave. Phone Rich. 72

FORD

THE UNIVERSAL CAR

TOURING CAR.....$565.00
RUNABOUT.....$515.00
TOWN CAR.....$765.00

F. O. B. Richmond. All cars fully equipped.

Sold at the

Richmond Garage

By Noble & Brown, Licensed Dealers.

Day and Night service. Supplies and Repairing. Autos for hire at all times. Prices right.

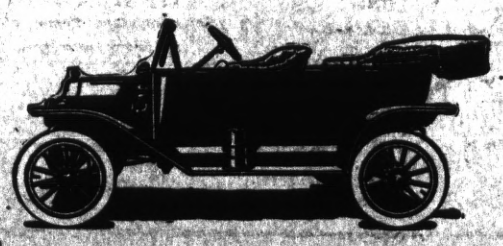

Popular Bakery and Coffee Parlor

Quality Bakery

417 MACDONALD AVENUE
Between Fourth and Fifth

All the leading magazines at Ferguson's Drug Store, 724 Macdonald avenue. Adv. tf

Milk, Cream and Butter

The kind that brings us permanent patronage.

PT RICHMOND CREAMERY

220 Richmond Avenue
Phone 198

Copyright 1914 by Leopold Morse Co., Boston.

WHEN YOU BUY YOUR NEW Fall Suit-

Make sure you're getting the best that you can get for the price you pay. There's just one way to do this and that is to buy clothing of known reputation—clothes that the manufacturers stand back of with a money-back guarantee for satisfaction. Here are the two brands that stand for the best in Men's Clothes——

STYLE-PLUS : SOCIETY

The best materials and the best workmanship that can be put into Suits and Overcoats are found in these most popular makes. The best way not to make a mistake is to take no chances. Be sure a **STYLE-PLUS** or a **SOCIETY** tag is on the next Suit you buy.

"STYLE-PLUS" CLOTHES $17
One Price the World Over.

"SOCIETY" CLOTHES $20 AND UP
The Last Word in Tailored Elegance

OTHER SUITS FROM $12.50 TO $25.00
NEW FALL HATS, FURNISHINGS AND SHOES ARRIVING DAILY

KURTZ

MACDONALD AVE., NEAR FIFTH ST.

Subscribe for THE NEWS Subscribe for THE NEWS.

Labor produces all wealth why not labor enjoy it.

LABOR NEWS

"In unity there is strength, united we stand divided we fall."

CENTRAL LABOR COUNCIL LINES UP NEW MATERIAL AGAINST UNFAIR PRODUCT

A well attended and enthusiastic meeting of the Central Labor Council was held last night in the Musicians' Hall. The Sperry flour proposition was up for considerable discussion and the council lined up new material in its battle against these unfair goods. At last night's meeting it was decided to secure 1000 copies of the Industrial Unionism edition of the San Francisco Bulletin, which will be issued on October 3. The edition will be distributed throughout the city and will provide excellent data on the necessity and value of unions.

Reports from various delegates of the council showed that the unions were progressing favorably in every line of endeavor.

A rural mail carrier in Missouri has driven the same horse 57,600 miles in the last eight years. This is equal to more than two complete trips around the world.

The products of the Klondike are shipped almost entirely to this country, the Canadian government levying an export duty of 2½ per cent.

Manchuria is making a new paint out of the btan oil that is produced there in tremendous quantities.

Following the war, Turkey's trade became better than in years past and the abundant snow was good for the crops.

A noiseless bowling alley is a French novelty, one having been invented in Paris in which the clash of calling pins is silenced.

In the last year one aviator was killed for every 62,000 miles flown.

Subscribe for THE NEWS.

Boost Richmond. If you haven't something good to say for your city, keep still.

TRACT WORK BY UNFAIR PARTIES CLAIM

That a considerable amount of work on local tracts was being done by outside contractors who are employing non-union men, was the gist of a report submittd to the Cement Workers' Local No. 138 in the Labor Temple last night. An investigation will be conducted into the matter and if possible the affair will be straightened out.

Three new members were taken into the organization at last night's meeting. The next meeting of the local will be held on October 14 and all members are urged to be present, as business of vital importance will be taken up.

In Switzerland there has been invented an electrically operated coin-in-the-slot machine for cleaning the sides and soles of a person's shoes.

For quality and price Knust's shoes can't be beat. Watch him grow. 1115 Macdonald. 8-17-tf—Adv.

BOILERMAKERS OF TEXAS WIN DEMANDS FOR PAY RAISE

TEXAS CITY, Tex., Sept. 23.—After a three weeks' strike, boilermakers employed by the Standard Boiler Making and Plate Iron company have returned to work, all their demands having been granted. At the time they went out the strikers were receiving $4.50 per day for boilermakers, $4.25 per day for riveters, and $4 per day for helpers. They asked a raise of 50 cents per day for each man, thus making the scale $5 for boilermakers, $4.75 for riveters and $4.50 for helpers. This scale has been universally in effect throughout Oklahoma for some time, and many Texas plants pay these rates.

One of the big steamship lines is going to supply an expert tangoist for all its big boats. Another company announces the presentation of moving pictures every night in the salon.

Following an annual custom, a Philadelphia firm is giving away, without any strings attached, 50 pianos to families in which there are people of musical ability, but unable to buy an instrument.

There are 1,400,000 cattle in Ceylon.

Twenty great factories work up the whole of the tobacco manufactured in France and the right to retail is jealously guarded by the State.

Union men, we are all doing it. sending out suits to Mayer's American Cleaning Co. to be cleaned, pressed or repaired. Phone 4521. 1116 Macdonald ave. 8-17-tf—Adv.

Good board and room easily found through a Daily News want ad. Phone Richmond 52.

TAXI?
And Touring Cars

PHONE
436

Any hour of the day or night for any kind of a trip.

RICHMOND AUTO AND TAXI CO.
415 Bissell.

Ralph R. Arnold
Polled largest number of votes in Primary.
CANDIDATE FOR
County Surveyor
General Election Nov. 3, 1914.

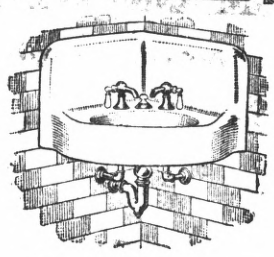

George Kelly
PLUMBING CONTRACTOR
Successor of Frank Lucas.
Estimating and jobbing given prompt attention.
335 Seventh st. Phone 181

Dr. F. E. Kelley, dentist, room 204, La Salle Bldg. Hours 9-12, 1-5, 7-8. 9-9-tf—Adv.

Subscribe for the News.

.... THE ....

"DAILY NEWS"

Is the Workingman's paper—published for and in the interest of the worker

It's up to you Mr. Workingman

Every member of every union in Contra Costa County should be a subscriber to the DAILY NEWS

SEE OUR SPECIALS IN

Enamelware

TEA AND COFFEE POTS, VALUES UP TO 45c....19c

TEA KETTLES, VALUES TO 90c, NOW.....39c

MEET ME AT **THE FAIR** DEPARTMENT STORE

KELLY & OLNEY

325-327 Macdonald Ave. Phone Richmond 811 Richmond, Cal.

Eat Holsum Bread

GOOD FOR

People of All Ages.

ALL KINDS OF FRESH FRUITS IN SEASON

Pulse Bros.

Macdonald at Sixth

Here Are a Few

War Bargains

Two lots for $350 for both; $50 down, bal. $10 per month.

$750 buys 1½ lots; street work paid; on Eighth st.

Five acres of good land, $700; easy terms.

CONN BROS.

501 Macdonald Avenue, Richmond.

REAL ESTATE AND INSURANCE

Phone 637

OFFICE AND YARDS, OPP. S. P. DEPOT, RICHMOND, CAL.

Richmond Lumber Co.

Incorporated

ALL KINDS OF BUILDING MATERIAL AND MILL WORK

FRED C. NEWTON, Manager. Phone Richmond 49

C. A. Clark

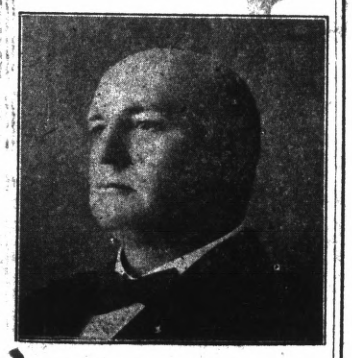

Candidate For

Judge of Superior Court

County of Contra Costa

General Election Nov. 3, 1914.

Thos. D. Johnston

OF RICHMOND

FOR

DISTRICT ATTORNEY

OF CONTRA COSTA COUNTY.

Don't Forget

THE

DANCE

AT

MAPLE HALL

Third and Ohio.

EVERY THURSDAY EVE.

Swarts Orchestra.

Admission 50 cents. Ladies Free.

ADS ARE POPULAR READING.

A newspaper's informtion ais so varied it contains news to suit everyone. Some years ago a person who read the ads in a newspaper or magazine was considered odd, and it is true the ads were crude, the articles advertised often being out of season or of a style and texture entirely out of fashion. But now it is different. Advertising furnishes the most interesting reading matter in the newspaper. It is instructive, teaching the public how to reduce the cost of living and at the same time get the best standard goods.

If you don't already read ads—get the habit—it's a liberal education.

.. Social Whirl ..

Aid Society Guests at Max Henry Home

Mrs. Max Henry yesterday afternoon entertained the members of the Ladies' Aid Society of the Point Baptist church at her home at 25 Glenn avenue. Coming church events were discussed. Refreshments were served by the hostess. Those present included: Mrs. F. Violett, Mrs. Maude White, Mrs. L. Thompson, Mrs. Butler, Mrs. L. Hancock, Mrs. McCallahan, Mrs. A. Bortholomew, Mrs. Albert Mason, Mrs. Paul Dunlap, Mrs. C. E. Bennett, Miss Ada Sisson, Miss Lois Wood, Mrs. John Gerlach and others.

Natives To Hold Joint Whist Party

At a meeting of the Native Sons last night, arrangements for a joint whist party of Native Sons and Daughters were made. The party will be held on Wednesday evening, October 18. Committees for the affair will be appointed at a later date. Last night's meeting was well attended.

Family Gathered Last Night At Reunion

The home of Rev. Guy White, pastor of the First Presbyterian church, was last night the scene of a family reunion. G. P. Dunlop, father of Mrs. White, Miss Ivy Dunlop and Arthur Dunlop, all of Berkeley, and Fred Newsome of this city were present at the affair. Jack Dunlop of Marysville is expected today.

SPECIAL NOTICE.

The Thursday Night Dance at Maple Hall will be omitted this week on account of many counter attractions. 9-24-1t

Subscribe for THE NEWS.

Native Daughters Are Hostesses at West Side

Richmond Native Daughters were hostesses Tuesday evening in Fraternal hall at a whist party and entertainment. Refreshments were served during the evening. The committee in charge of the affair included: Mrs. Julius F. Stiefvater, Mrs. A. C. Lang, Mrs. J. F. Eaton, Mrs. M. Shea and Mrs. Weise.

The prize winners were: Mrs. T. J. Shea, ladies' first; Mrs. A. J. Soto, ladies' second; Mrs. F. G. Smith, consolation.

A. H. Grant took the men's first prize, D. D. Carter the second and J. C. Feudner the consolation.

Annual Fair Of St. Paul's On Saturday

Next Saturday the St. Paul's Catholic church of San Pablo will open its second annual fair. Rev. Father Joseph Porta, pastor of the church, said that all money from the affair will be used to pay for the many improvements which have been made recently to the church and predicted splendid success.

A play has been arranged for the opening evening, and an elaborate supper will be served. Booths will be in charge of several well known matrons of the town.

A whist party will be held in the church Tuesday evening, September 29, and arrangements are in preparation for a large crowd. The funds will be handed over to the fair.

Mrs. Mary Lucey will be in charge of the St. Joseph booth.

Monthly Social of Local Redmen Held In Pythian Castle; Initiation Planned

The monthly social banquet and good time of the local Red Men occupied Pocahontas Tribe No. 96 of that order at their regular meeting in Pythian Castle last night. During the business session three applications for admission to the tribe were accepted, and a big initiation will be held at a meeting two weeks hence. Mrs. Frances Michel, formerly of Oakland, but for over a week past for her first meeting. She is a past officer of the Oakland lodge.

Following the meeting the club members indulged in cards, dancing and a banquet in the hall on the third floor. Those in charge of the banquet arrangements were John Church, Robert Craig, Mrs. H. Bowles and Mrs. C. Dorstewitz.

District Manager Is Guest Of Fraternal Brotherhood

The local lodge No. 217 of the Fraternal Brotherhood held a social session last night in Fraternal Hall.

"All the news, all the time" is our slogan.

District Manager W. S. Hayward of Oakland was present. After a social conference and discussion of a few business matters, refreshments were served, and those present engaged themselves in playing cards.

Twilight Lodge I.O.O.F. Confers Third Degree

Twilight Lodge, I. O. O. F., conferred the third degree upon W. E. Potts and Clyde Lewis last night at a meeting in Fraternal hall.

During the evening plans for a moonlight picnic to be held by the Odd Fellows and Rebekahs at Kozy Kove September 25 were made the subject of much discussion.

Among the novelties planned for the occasion is moonlight swimming. The dancing floor will also be a feature of the evening and special music has been arranged for the occasion.

The committee from the Rebekahs is composed of Mrs. Lee Adams, chairman; Mrs. J. Murry and Mrs. Thomas G. Conn.

The committee from Twilight Lodge includes Charles Madsen, Ben Fuller, Robert Erskine and W. C. Thomas.

The affair will be invitational, and will include Odd Fellows, their wives and friends.

Woodmen To Make Debut In New Suits

The drill team of the local lodge of Woodmen No. 637 will make their first appearance in their new uniforms on the evening of October 21, when they hold their dance at East Shore Park. The team is making elaborate preparations for the affair and a large attendance is anticipated. The following are in charge of the affair: Captain C. A. Rogers, L. G. Beckerleg, L. W. Northcut, J. H. Bedbury, Y. Surfe, M. E. Kelly, John Schultz, Joseph Gardiner, L. Andrews, J. McCray, William Coburn drews, J. McCray, William Coburn, Nimerick, Frank Ausez and John Griffin.

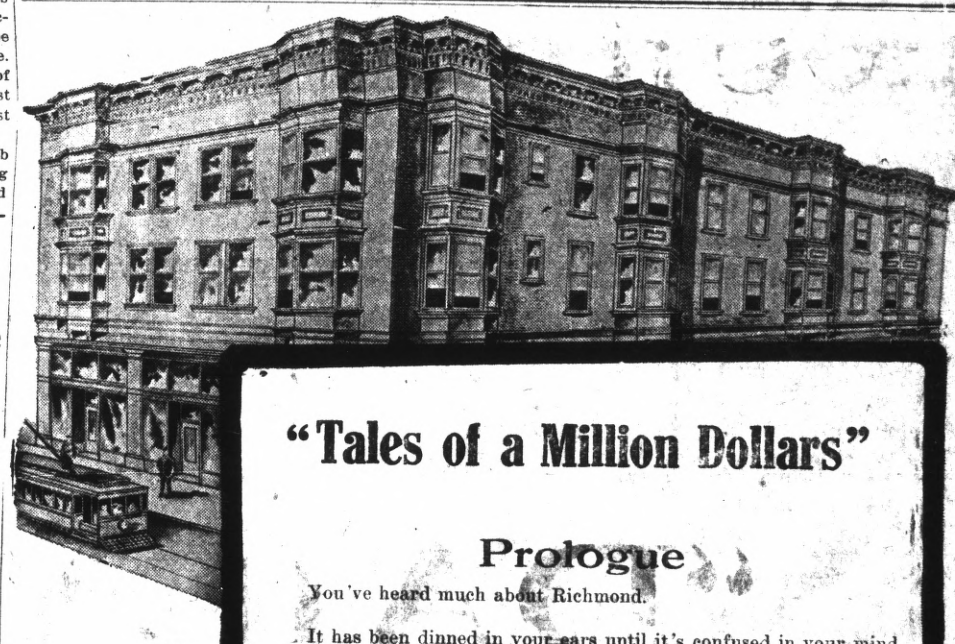

"Tales of a Million Dollars"

Prologue

You've heard much about Richmond.

It has been dinned in your ears until it's confused in your mind—you've lost your clear viewpoint—you're tired of it.

Let's get away from that! Let's start again, leaving out all this indefinite "greatest" and "biggest." From now on—simply concentrate facts and plain figures.

Here is the idea we are going to work on:

No one ever bought a lot from Burg Bros. and held it for six months without it being worth more than they paid for it.

You will be interested in hearing the stories of some of these people. Most of them bought their lot with monthly savings from their salaries—many times they sold it before it was completely paid for.

So this is the plan: Each week we are going to tell you just how one of these successful investors cashed in on his foresight.

A different story will be in the Examiner every Sunday. It will pay you to look for it—pay you some day in cold cash, this finding out how other men have made money.

And every story will be alive with real interest—the romance of business success.

Remember, the property these persons bought is worth today one million dollars more than they paid for it.

A million dollars profit—well worth analyzing!

BURG BROS. Inc.

Members Richmond Industrial Commission.

660 Market St., San Francisco. 23d and Macdonald Ave., Richmond

Sport Section

Newark Game Called Off

COLLEGE CLUB IN PLACE

Owing to the serious illness of Mrs. Robert Snow, wife of the manager of the Newark club, the game scheduled between Newark and the Elks for Sunday was called off yesterday afternoon. In its place the St. Mary's college Phoenix team will be put up for massacre. The St. Mary's college bunch is considered one of the fastest clubs in the bushes. The collegians have cleaned up everything in the college line in many miles and should put up a game scrap against our heroes. The college lineup will be as follows: Moy, c; Brandon and Collins, p; Cunha, 1b; Rooney, 2b; Rubart, ss; Maher, 3b; Prentice, lf; Wilson, cf; Maroni, rf; Hamilton nad Anderson, extra.

* * *

Director Willie Luce is trying hard to land Hunky Shaw in the Elk fold. Hunky would be a mighty valuable addition to the nine and his hitting would certainly help out some.

Subscribe for THE NEWS.

Who's Next?

Trade your Equities in Richmond properties for small farms near Dixon, Davis, Vacaville, Watsonville or Pt. Reys station.

After 6 p. m. or Sundays.

W. B. WILLIAMS

1087 Fifty-third st.
Phone, Pied. 5584 Oakland

To the Voters

Of Contra Costa County

ZEB KNOTT

Candidate for

Supervisor

OF DISTRICT No. 1

General Election November 3, 1914.

Under the present law all county officials are elected by non-partisan vote.

ZEB KNOTT.

POP ARLETT, FORMERLY WITH SEALS IS SIGNED BY ELKS; B. B. GOSSIP

"Pop" Arlett, former Coast leaguer and late of the Northwest league, has been signed by the Elks to pitch for the next few weeks, during the absence of Charley Burns, who has resigned. With Arlett in the line-up the locals will present a mighty formidable club and one that will be hard to beat. While with San Francisco in the Pacific Coast league, Arlett was considered a comer. The Seals were overburdened with hurlers and as Arlett was "green," they slipped him up to the bushes in the Northwest league.

He is a mighty welcome addition to the club, and will come in handy.

Apparently Bankhead, the Elks' new second-sacker, has lost the sight of his batting eye. Bankhead has been at bat sixteen times and has been unable to connect with anything that looked like a hit. In Sunday's game with the Tailors, Bankhead had the opportunity of putting the game on ice, but he was unable to come through. Bankhead is a reliable fielder and it ruight be to his as well as the fans' advantage if he got out in the back lot occasionally and did a little practicing.

HOW ABOUT THIS NATE

Nate Lovelace, well known in local baseball and political circles, left yesterday for a business visit to Visalia. Old Dame Rumor has it that Nate intends embarking on the matrimonial sea.

Subscribe for THE NEWS.

TEN DOLLARS REWARD

* * *

Several readers of the Daily News have complained recently about not receiving their papers and it has become evident that in some cases at least the paper is being pilfered.

The Daily News WILL PAY A REWARD OF TEN DOLLARS FOR ANY INFORMATION LEADING TO THE APPREHENSION OF ANY PERSON STEALING THE PAPERS OF SUBSCRIBERS TO THE DAILY NEWS. Telephone or bring information to office.

R. H. Latimer

(Incumbent)

CANDIDATE FOR

Judge Superior Court

General Election Nov. 3, 1914.

LONDON BRIDGE FALLING DOWN HAS NOTHING ON HITTING OF ELKS

Hyatt continues to lead in the batting department of the Elks with a percentage of .406. Frank Pingree is banging away at a .500 clip, but as he has participated in but one game, this figure cannot be held to be better than Hyatt's mark. It was rough sailing for the locals in last Sunday's match, everybody on the team with the exception of Pingree dropping down a couple of points in the ladder.

Here's how they stand:

	AB.	R.	BH.	Pct.
F. Pingree	2	1	1	.500
Hyatt	59	9	24	.406
Childs	49	10	18	.367
Cunningham	58	14	20	.344
Burns	31	4	10	.322
Ingraham	47	6	14	.319
Chas. Pingree	49	11	15	.306
Woodbury	62	11	18	.290
Cleek	46	1	10	.217
Gordon	20	4	4	.200

POLICE SEARCH FOR MIDNIGHT BURGLAR

The police are searching for the burglar who on Tuesday night attempted to burglarize the Florence Apartments at 437 Tenth street, but who was frightened away by Miss Edna McSwane, who has apartments at the place.

The intruder is described as being about 5 feet 7 inches in height, heavy set and wore a dark suit of clothes and a derby hat.

SUBSCRIBERS SHOULD NOTIFY OFFICE DIRECT

All subscribers to the Richmond Daily News are urgently requested to notify this office by telephone or in person immediately upon missing their paper or failure of its delivery.

Do not complain to the carrier boys, but call directly to the Daily News office, phone Richmond 52, and make your complaint for non-delivery, that it may receive prompt attention.

TIGERS CLIMB INTO THIRD PLACE IN COAST RACE

Portland and San Francisco continue within the same distance of each other as at the opening of the week, both clubs annexing a victory yesterday. The victory of the Tigers over the Oaks shoves them into third place and puts the Angels in fourth. The Missions are trying hard for the cellar, but the Oaks appear to have this position roped and tied.

The standing of the Coast League clubs today:

	Won.	Lost.	Pct.
Portland	92	72	.561
San Francisco	97	81	.545
Venice	94	82	.534
Los Angeles	95	84	.531
Missions	79	100	.441
Oakland	69	107	.392

YESTERDAY'S RESULTS.

AT SAN FRANCISCO—

	R.	H.	E.
Venice	5	8	2
Oakland	2	4	2

Batteries—Henley and Elliott; Ables, Grimes and Mitze.

AT LOS ANGELES—

	R.	H.	E.
San Francisco	2	8	1
Los Angeles	1	6	2

Batteries—Baum and Schmidt; Perritt and Boles.

AT PORTLAND—

	R.	H.	E.
Missions	2	7	1
Portland	6	10	0

Batteries—Stanley and Rohrer; Higginbotham and Yantz.

REFUSES OFFER TO BE GUEST OF CITY

Given the alternative of getting out of town or becoming a guest at the city for a period of 160 days, Alexander Kunze yesterday afternoon accepted the former proffer and assured Justice of the Peace Roth that he would be out of the city by 5 o'clock. In the event that Kunze should return he will have to finish out the sentence. Kunze was asrested as a burglar suspect and was arraigned yesterday on a vagrancy charge.

The rotary drilling system that has been successfully employed in American oil fields has been introduced into the Caucasus.

NOTICE!

When you plan to hold a party, give an afternoon tea or entertain visitors, telephone Richmond 52, and leave word for the social editor.

ADS ARE POPULAR READING

A newspaper's information is so varied it contains news to suit everyone. Some years ago a person who read the ads in the newspaper or a magazine was considered odd, and it is true the ads were crude, the articles advertised often being out of season or of a style and texture entirely out of fashion. But now it is different. Advertising furnishes the most interesting reading matter in the newspaper. It is instructive, teaching the public how to reduce the cost of living and at the same time get the best standard goods.

If you don't already read ads—get the habit—it's a liberal education.

..... The .....

Richmond Daily News

IS Now woven into the life of Richmond. It reaches the *homes, the stores and the offices.*

The *families* of the merchants and professional men and the *families* of the workingmen read and discuss its newsy pages with great interest.

The merchant who *advertises in the Daily News* sends his message into the *homes* of the people who buy the bulk of the goods sold in Richmond and the *readers of the Daily News are patronizing those advertisers.* The wise merchants of Richmond keep their customers posted thru the columns of the *Daily News.*

The Paper

.... of the ....

Common People

SCOOP THE CUB REPORTER — It won't be Scoop's fault if he misses the world series — By "HOP"

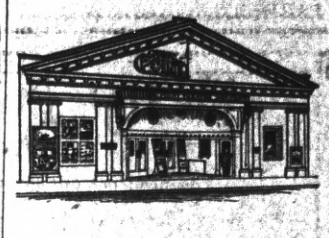

Point Theatre

Richmond Ave.

THE POPULAR PLAY HOUSE.

Gee, I do love moving pictures with good music and plenty of fresh air and here is where I get it.

Excellent Music.

Best for Quick Results— Daily News Classified Ads.

Best for Results—Daily News Classified Ads—Best for Bargains.

CLASSIFIED

Have you something to sell? A Daily News Classified Ad will run all over Richmond and find a buyer for you.

Buyer and Seller meet in Daily News Classified.

FOR SALE

FOR SALE—Motor boat, 22 ft. by 7 ft.; raised deck cabin; roomy; cockpit; 6 horse-power engine; $350. Apply M. Millerup, Martinez. 9-22-3t*

FOR SALE—Modern cottage of four rooms and bath; gas and electricity; sidewalk and street work finished; high basement in rear and large yard; close to Richmond, Oakland, Berkeley and S. F.; easy terms. Located Madison, near Washington st., Albany. Owner, 1418 Second ave., East Oakland. 9-13-1t

PACIFIC WRECKING CO., 1628 and 1630 Market st., city. 1,000,000 Star A shingles, $1.50 M.; new lumber, $12.00 M.; plate glass doors, sashes and porch sashes; all kinds of plumbing very cheap; in fact anything in the building line. 5-16-tf

FOR SALE—Very reasonable, furniture and household goods. 438 Ninth st. 9-23-6t

CLASSIFIED RATES.

1 Time—8c per line per day.
3 Times—6c per line per day.
1 Week—4c per line per day.
2 Weeks—3c per line per day.
1 Month—2c per line per day.
Special rates on contracts.

FOR SALE—CONTINUED.

FOR SALE—Six-room modern cottage on two lots; also cottage, suitable for garage; reasonable. Phone 936 W. 9-24-6t

FOR RENT

FOR RENT—Five-room modern house; $20, including water. 424 Second st. 9-23-1m

FOR RENT—Newly furnished rooms in private family; good location; close in; reasonable. Telephone 874. 525 Nevin street. 8-28-tf

Subscribe for THE NEWS.

FOR RENT—Continued.

FOR RENT—Furnished house of 8 rooms; all modern conveniences. 116 Nicholl ave.; mornings. Phone 548 W. 9-19-6t

FOR RENT—4-room convenient house, close in; also large shop in rear. Apply cor. Fifth and Macdonald. Cole, with Baldwin. 9-17-6t

FOR RENT—Modern 4-room flats; price $17.50 and $20. Call at 210 First st., Righi Apts. 7-24-tf

FOR RENT—Swell six-room apartment, unfurnished. Apply 431 10th Street. 6-29-tf.

MISCELLANEOUS

FINE clothes, shir twaists, fancy dresses, laundered by hand in Richmond; promptly; best care; reasonable. 525 Tenth st. 9-24-1m

WANTED—Furnished cottage at reasonable rent. Address Box 166, Daily News office. 9-24-3t

WANTED—Young woman, 20 to 30 years of age, for general housework; no cooking. Address Box 155, Daily News office. 9-20-3t

DRESSMAKING by the day. Address Mrs. W. B. McDonnell, 442 S. Fifth st. 9-20-1m

LOST—Small bunch of keys on chain. Leave at money order window at P.O. 9-19-2t*

FOUND—Two weeks ago, bunch of keys, bet. First and Macdonald and Santa Fe depot. Owner call Daily News office and identify keys and pay for this ad. 9-12-6t

FOUND—Night of Aug. 28, at Bank Hall, two Rosaries, one of black beads, silver crucifix; one of white beads, gold crucifix. Owner can have same by calling at Daily News office and paying for this ad. 9-12-6t

FOUND—Small bunch of keys several weeks ago; tied on tan shoe string. Owner can get same at Daily News office by paying for this ad. 9-12-6t

PIANO in good condition to trade for horse or chickens. Address Box 261, Daily News. 9-9-6t*

MUSICAL.

COACHING and private lessons by experienced teacher. Address Mrs. Byrne, 10 Seventh st. 7-15-2m

Subscribe for THE NEWS.

For Exchange

Choice San Joaquin Farms For Richmond Property

Come in and Talk It Over.

M. J. KELLY

AGENT FOR ROYAL INS. CO. Losses paid in full immediately. Res. Phone, 1045. Phone Richmond 632

1202 MACDONALD AVENUE

Richmond Painless Dentist

Gold Crowns, 22k	$5.00
White Crowns	5.00
Bridge Work, per tooth	5.00
PLATES—BEST	
Full upper and lower	10.00
Cheaper Plates	5.00
Cast Aluminum Plates	12.50

Never more, never less. "Always Guaranteed."

MACDONALD AT FOURTH. Home of Good Dentistry.

HARBOR CREAMERY CO.

SPECIAL MILK FOR CHILDREN.

Butter, Eggs, Cheese, Buttermilk, Cream, Ice Cream.

Wholesale and Retail.

All Goods Guaranteed Pure and Strictly Fresh. Our Quality is Our Premium.

J. B. SILVEIRA, Prop.

512 Macdonald Avenue. Phone 703

Branch 148 Washington Avenue.

Delivery to any part of the city.

RICHMOND CAFE

Connected with Hotel Richmond. Try our Special Sunday Chicken Dinner. We cater to family trade.

J. F. Duesdeker, Prop.

Phone Richmond 708 1214 Macdonald Ave.

THE BANK BAR

Good Liquors, Good Service, Good Fellowship. A full line of high grade WINES, LIQUORS, CIGARS AND SOFT DRINKS. Headquarters for the Common People. The place where Overalls and Frock Coats meet in Comradeship.. Drop in once—You'll keep on coming.

712 MACDONALD AVE. MIKE LUCEY, Prop.

NOTICE UNION MEN

Union men, when purchasing look for Union Store card and demand clerk's monthly working cards.

Union Floral Co.

2324 Macdonald Ave.
Florists and Decorators.
Plants and Seeds of All Kinds.
Phone 962. Prompt delivery.
J. Edward Zalak, Pres.
J. Edward Cook, Mgr.

HIGH SCHOOL NOTES BY SCOOP

THERE'LL BE A BIG CROWD SEE THE LOCAL HIGH RUGBY FIFTEEN CLEAN LIVERMORE

Arrangements for conveying the football squad and boosting aggregation to the big Livermore-Richmond game at Pleasanton, Saturday, by means of automobiles, occupied a great deal of the time of President Angell yesterday. From a preliminary survey of the situation it seems that it will be possible to take the team of eighteen members, and about thirty boosters, including faculty members. The machines will be donated and rented by local parties, and will be placed in the hands of efficient drivers. The roads to Pleasanton are now in excellent condition and the scenery in the fruit growing section will make the trip very enjoyable.

The Alameda county fair, said to be the largest and most successful ever held by that county, is now in session at Pleasanton, and an excellent opportunity will be afforded those who go on the ride to attend the exhibits for a short time. The game will be played practically as an exhibition match, before the people in attendance at the fair and the crowd it is estimated by the fair authorities amounts to over a thousand daily. It is indeed an auspicious time for Richmond to make her first appearance in the C. A. C. A. A. league, of which she was a few months elected a member.

The railroad facilities between Richmond and Pleasanton are so poor as to be practically prohibitive, long stops being necessary at the Oakland mole and at Niles. It is partly on this account that the trip will be made by automobiles.

Among private machines planning to go with the Richmond aggregation are those of G. Milnes, J. Boquet, L. H. Schrader and Mrs. J. L. Bedwell.

GIRLS STAR ON BASKETBALL COURTS

Nightly practices of the girls' basketball teams are developing several excellent players. The girls' basketball team in past years has had proverbial success at winning games, and the coaching department is confident that if the present progress at practice continues, the choosing of the first team will be a difficult job.

Between fifteen and twenty-five are out for practice every night, many of them new players, which augurs well for the coming years of playing at the school.

* * *

Abe Horvitz yesterday remarked with one of those rich Orpheum grimaces, at which above all things he excells: "You football players needn't feel bad about it. Just wait until my basketball squad gets down to work and we'll save the school's "rep."

* * *

The third meeting of the Senate current events and debating department of the Rodeo club was held in the office of the school last night. Several talks on matters of present importance and prominence were made by members, among them being one on warships and submarines, by Donald McGregor.

Among those present were Senators Walter Hoffman, Paul Follett, Clarence Cain, Donald McGregor, Abe Hortvitz, Reginald Biggs, Philip Angell, Richard Maxwell and Speaker Joe Sharp.

HOME FROM THREE MONTHS' TOUR OF THE SOUTHLAND

Miss Louise Bond has returned from a three months' visit to the southern part of the state.

ANOTHER ONE OF HOFFMAN'S

Walter Hoffman, who among other prominent positions in high school circles, holds that of manager of the students' co-operative store, which supplies text books to the students, was yesterday found guilty of another one which is somewhat as trots after:

A freshman who found himself in need of binder paper rushed to the co-op., not knowing that they do not keep such articles, and upon being informed that they did not, asked:

"Why do you not keep stationery?"

"Well, youse 'ee, it vas these ways: If I keeps me "stationary," how vill I be me able to go to the cities for textbooks?" was the reply from the German mimic.

NOTICE.

To Whom It May Concern: My wife, Mrs. Grossi Sannazzari, having left my bed and board without any good cause on my part and against my will, therefore I will not be responsible for any debts she may contract form this date on, Sept. 23, 1914.

9-24-10t CARLO SANNAZZARI.

Richmond now has a population of approximately 22,000. We have room for 100,000 more. Help get that 100,000.

PATRONIZE YOUR HOME MERCHANTS

The best citizens in this community are those who believe in and practice home patronage. BE ONE OF THE BEST.

FRATERNAL ORGANIZATIONS

WOMEN OF WOODCRAFT — Log Cabin Circle No. 5408 meets every second and fourth Tuesday of each month in Bank hall, corner Eighth and Macdonald avenue. Mrs. Anna B. Richards, Guardian Neighbor; Elfreeda Scott, Clerk.

ROYAL NEIGHBORS—Maple Camp No. 4027, Royal Neighbors of America. Meets every Friday afternoon at 2 o'clock at K. of P. Hall. Visitors cordially welcome. Ella Bowman, Orace, Louise Wimer, Recorder, 643 S. Fifteenth street.

MODERN WOODMEN — El Cerrito Camp No. 11622, Modern Woodmen of America, meets every Tuesday evening at K. of P. hall, Fifth st. F. E. Tiller, Consul; C. B. Evans, Clerk.

REBEKAHS — Richmond Rebekah Lodge, No. 206, meets first and third Thursdays in each month at Bank Hall, Eighth street and Macdonald. Mary Lucas, N. G.; Mrs. Margaret Shea, Secretary.

INDEPENDENT ORDER OF FORESTERS—Richmond Court, No. 4940. Meets first and third Fridays of the month at Sequoia Hall. L. B. Hutchins, Chief Ranger. Miss Helen Fussell, Financial Secretary, 400 Macdonald avenue.

BROTHERHOOD OF AMERICAN YEOMEN.—Olive Homestead No. 1106, Brotherhood of American Yeomen, meets in Pythian Castle every Thursday night at 8 p. m.

Foreman, C. N. WILLIAMS. Correspondent, MARY F. THOMAS, 410 Bissell avenue. 5-16-tf

I. O. O. F. M. U.—Loyal Richmond Lodge No. 9278, meets every Tuesday night in Barnaman's Hall, Nineteenth street. F. Richard, Noble Grand. J. T. McCormac, Permanent Secretary.

KNIGHTS OF PYTHIAS — Richmond Lodge No. 13, meets every Friday evening at Pythian Castle. Visiting brothers are cordially invited to attend the meeting. O. F. Lilly, C. C.; A. S. Lilly, K. of R. & S.

PYTHIAN SISTERS—Contra Costa Temple, No. 113, meets every Saturday evening at Pythian Castle on Fifth street, near Macdonald. Eliza Hill, M. E. C.; Jessie Percy, M. of R. and C.

ODD FELLOWS—Eclipse Lodge No. 403, I. O. O. F., meets every Monday evening at 8 o'clock at Bank Hall, corner Eighth and Macdonald avenue. F. H. Eggerth, Noble Grand; E. G. Alexander, Secretary.

CEMENT WORKERS' LOCAL NO. 133, A. B. of C. W., meets second and fourth Wednesday evenings of each mmonth at 8 o'clock, at Labor Temple, Fourth street, near Macdonald ave. J. Thompson, president. B. Jenks, secretary.

HERMANN SONS—Rishmond Lodge No. 37, mets at Bank Hall, corner Eighth and Macdonald, every first and third Wednesday nights at 8 o'clock. A. Geiger, Secretary.

CIRCLE LADIES OF G. A. R.—Meet second and fourth Tuesday afternoons at 2 o'clock in Elks hall. President, Mrs. Mary B. Moyle; secretary, Mrs. Josila Bonham.

The circle of homes reached by the Richmond Daily News is constantly widening and the loyalty between its readers and advertisers is growing stronger every day.

Why Not You?

You need not put away great sums to be a saver. We encourage our depositors wishing to commence saving by opening a savings account for any sum from One Dollar up.

And we pay interest on balances of One Dollar.

Start a savings account today and enjoy the pleasure and profit to be derived therefrom.

Richmond Savings Bank

4 per cent on Savings

Affiliated with

First National Bank

U. S. Depository for Postal Savings Funds.

SIXTH AND MACDONALD

IMPERIAL RESTAURANT

For Ladies and Gentlemen

Excellent Cuisine and First-Class Service at Popular Prices

Short Cakes a Specialty. I. X. L. Boneless Tamales

"Special" Sunday French Dinner, with Wine, $1.00

M. Dabovich, Prop. Phone Richmond 870

MACDONALD AVE. at Fifth Street

ARRIVAL AND DEPARTURE OF LOCAL TRAINS

SOUTHERN PACIFIC COMPANY

EASTBOUND—FROM SAN FRANCISCO AND RICHMOND

Leave San Fran.	Train	—STATIONS TO—	Leave Richmond.
12:20 a.m.	86	Martinez, Tracy, Modesto, Merced, Fresno	1:13 a.m.
6:20 a.m.	36	Martinez, Tracy, Fresno, Los Banos	7:08 a.m.
7:00 a.m.	28	Benicia, Davis, Sacramento, Dunsmuir	7:48 a.m.
7:20 a.m.	22	Benicia, Davis, Sacramento	8:08 a.m.
8:00 a.m.	42	Calistoga, Santa Rosa, San Ramon	8:45 a.m.
8:40 a.m.	84	Martinez, Tracy, Fresno, Bakersfield	9:30 a.m.
9:00 a.m.	24	Benicia, Davis, Sacramento, Tonopah	9:53 a.m.
10:40 a.m.	8	Martinez, Tracy, Fresno, Bakers'd, Los Ang.	11:30 a.m.
12:00 m.	30	Benicia, Davis, Sacramento, Marysville	12:52 p.m.
1:00 p.m.	14	Benicia, Davis, Portland, Ore. (flag)	1:51 p.m.
3:00 p.m.	18	Benicia, Davis, Sacramento, Oroville	3:48 p.m.
3:20 p.m.	52	Martinez, Tracy, Fresno	4:08 p.m.
4:00 p.m.	44	Calistoga, Santa Rosa, Livermore	4:50 p.m.
4:40 p.m.	102	Sunset Limited, Fresno, Los Ang. and East	5:24 p.m.
5:00 p.m.	48	Benicia, Davis, Sacramento	5:51 p.m.
7:00 p.m.	6	Atlantic Express, Sacramento and East (flag)	7:54 p.m.
8:20 p.m.	16	Oregon Express, Sacramento and East (flag)	9:13 p.m.
		Additional Trains.	
6:00 p.m.	150	Sun. only. Calistoga, Santa Rosa, San Ramon	6:53 p.m.
4:00 p.m.	2	Daily. Stops for Passen. for Chey'ne & East	4:45 p.m.
10:20 a.m.	20	Daily. Stops for Passengers east of Ogden	11:11 a.m.
2:00 p.m.	10	Daily. Stops for Passengers east of Ogden	2:50 p.m.

WESTBOUND—TO RICHMOND AND SAN FRANCISCO

Leave Richmond.	Train.	—STATIONS FROM—	Arrive San Francisco.
6:27 a.m.	13	San Francisco Express, Portland (flag)	7:30 a.m.
6:57 a.m.	87	Fresno, Martinez	7:50 a.m.
7:08 a.m.	23	Tonopah, Sacramento, Benicia	8:10 a.m.
8:13 a.m.	41	Livermore and Vallejo	9:10 a.m.
9:16 a.m.	81	Calistoga and Santa Rosa	10:10 a.m.
10:08 a.m.	17	Sacramento, Davis, Benicia	11:10 a.m.
11:53 a.m.	49	Fresno, Martinez	12:50 p.m.
3:32 p.m.	29	Marysville, Sacramento, Davis, Benicia	4:30 p.m.
3:37 p.m.	83	Bakersfield, Fresno, Martinez	4:30 p.m.
5:27 p.m.	43	Santa Rosa, Calistoga, San Ramon	6:30 p.m.
5:47 p.m.	21	Sacramento, Davis, Benicia	6:50 p.m.
6:35 p.m.	27	Dunsmuir, Sacramento, Davis, Benicia	7:30 p.m.
6:54 p.m.	7	Los Angeles, Bakersfield, Fresno, Martinez	7:50 p.m.
9:50 p.m.	209	Colfax, Sacramento, Davis, Benicia	*10:40 p.m.
10:19 p.m.	85	Fresno, Tracy, Martinez	*11:20 p.m.

*Train 209 Arrives San Francisco 10:50 p. m. on Saturday and Sunday.

*Train 85 Arrives San Francisco 11:10 p. m. on Saturday and Sunday.

Additional Stops.

9:08 a.m. 1—To discharge passengers from Creyenne and points East thereof.

8:28 a.m. 19—To discharge passengers from points East of Ogden.

12:03 p.m. 15—To discharge passengers from Portland and beyond.

10:41 a.m. 47—To discharge passengers from North of Davis and East of Sacramento.

7:47 p.m. 5—To discharge passengers from points East of Ogden.

Effective May 27th, 1914. Subject to change without notice.

H. A. STIVER, Agent.

Alhambra Water

From Cold Springs

Pure and Good

Safe. Cost Insignificant. Stands Loaned.

Prompt Delivery.

Richmond Agency, Phone 626.

SUPREME IS JOY REIGN

HUNDREDS HEED EDICT OF PRETTY QUEEN ANNA TO MAKE MERRY

Hundreds of subjects, abiding by the edict of her majesty, Queen Anna, made merry at the second night of the carnival being conducted under the auspices of the Knights of Pythias at the First street grounds last night. The committee comprising A. T. Davis, James C. Bly, R. L. Fernald, Charles Desmond and Joseph Hutchins, which has charge of the affair, is well satisfied with the success of the event.

Tonight, the third evening of the carnival, will be chuck full of features. The committee in charge has arranged a special number of events for the evening and a record attendance is anticipated. Moose, Odd Fellows, Eagles, Masons and in fact every other lodge in the city is cooperating with the Pythians to make the affair a big success and their efforts are certainly proving effective.

Special events for the remaining days of the celebration have been prepared and the spectators are assured a variety of pleasant surprises.

EXPRESSMAN IS FINED 20 BUCKS

Police Judge Lindsey yesterday fined Frank Smith, an expressman, $20 for having violated ordinance No. 363. Smith was accused of having failed to tie his horses on the afternoon of August 4. The animal became frightened and ran away.

COMMITTEES FOR WHIST PARTY SELECTED

Plans for holding a whist party in Fraternal Hall were discussed and prepared last night at a meeting of the Fraternal Brotherhood at Point Richmond.

A committee composed of Frank R. Bailey, Al Mason, Ray Holland, Morris Holland and Charles Mitchell was named to take chargeo f the affair.

Prizes will be awarded for the high scores, and refreshments will be served during the evening.

Richmond Theatre

MARY PICKFORD
In "The Narrow Road."

Jack London said of the "Odyssey of the North" that it was the best story he had ever written. Those who witnessed the production of this at the Richmond theater last night agree with him.

London's writings are considered true to life. In the Odyssey a tale of love in the far north is portrayed.

There are six reels of pictures of Esquimaux villages and scenes taken right on the ground. The Alaskan and Siberian scenes are considered excellent by those who witnessed it.

Besides this picture there is the Pathe Weekly to interest you.

LEGISLATURE PASSED THE HOME RULE IN TAXATION; NOW IS UP TO THE PEOPLE

Some of the opponents of the constitutional amendment No. 7, providing for home rule in taxation are saying that the amendment was placed on the ballot by initiative petition. That is not true. The amendment was submitted by the Legislature of 1913, after a thorough discussion in the House and the Senate, and it received the votes of two-thirds of the members of each body.

The vote in the House was 54 for the amendment and 17 against, while in the Senate, after a debate in which the administration leader, Senator Boynton, and the minority leader, Senator Caminetti, spoke in favor of the bill, it was carried by a vote of 27 to 6.

Two-thirds of the members of the Legislature voted for the amendment for home rule in taxation because they knew that California's tax laws are bad and believed that if counties, cities and towns have more power in tax matters the state will gradually work into a satisfactory tax system.

TOYS IN WAY; SPRAINS WRIST

Dan Warlow, 521 Fourth street, an employe of the Standard Oil works, suffered a severely sprained wrist as a result of a fall while climbing the stairway leading to the rear entrance to his home. Some children's toys were in his path, and he slipped over them and fell.

Warlow is recovering from a badly hurt arm sustained as a result of a fall from a street car at Twenty-third street a few weeks ago.

FOR SALE.

Bargain if sold at once. Best paying business in Richmond. Bear closest investigation. If you mean business see me for particulars. Small amount will handle this. C. E. Brown, prop., Unique restaurant, 231 Macdonald ave. 9-22-1t

NOTICE. NOTICE.

All communications relative to editorial comment or suggestion MUST have the author's signature, otherwise the article will not be published. The signature will not be published if requested.

Subscribe for THE NEWS.

A solid rubber tire has been invented to be placed over an automobile tire that has been punctured to make a temporary repair.

The island on which is situated the Eddystone lighthouse is the smallest bit of all the year-round inhabited land in the world.

Crews of British submarine boats are regularly drilled in the use of life-saving helmets, with which they may escape should a boat founder.

What is believed to be the lowest type of humanity in the world today has been discovered in the interior of Sumatra, a people without property, religion, superstition or any idea of the future state.

Vote A. B. McKenzie, Judge of Superior Court, Nov. 3. He has the qualifications.—Adv.

MISS LILLIAN CORDAY COLLIER of Oakland—Studio of Music. 233 Fourteenth st., near Macdonald ave. Thursdays. Hours 2 to 6 p. m. 9-3-1m—Adv.

A. B. McKenzie for Judge of Superior Court. Elect him Nov. 3.—Adv.

Keep your dollars in Richmond. You help the city and yourself.

WANTED—Clean cotton rags for wiping machinery; not in strings or small pieces. Richmond Daily News office, 250 Sixth st.

: : A : :
Portrait Attachment

There is no greater pleasure in photography than Home Portraiture, and this little attachment fitted to a Brownie Camera or Kodak will enable one to work up close to the subject and secure bust portraits of excellent quality.

PRICE 50c

La Moines'

Department Drugstore

SIXTH AND MACDONALD. PHONE 435.

MEATS THAT SATISFY

... WITH ...

ONE PRICE TO ALL

We serve you so that you will come back

THREE MEAT MARKETS

RICHMOND MARKET, Phone 23. 510 Macdonald

CENTRAL MARKET, Phone 446. 1122 Macdonald

UNION MARKET, Phone 88. Macdonald and 22nd

O. R. LUDEWIG - Proprietor

Stop! Look! Listen!

THEY HAVE GOT IT AGAIN

The Primest, Choicest Beef Mutton and Pork Cuts On the Market

Specialties In ALL INSPECTED

Sausages, Boil Hams, Fresh Ranch Eggs and Butter

Independent Market

718 Macdonald Ave.

Grand Canyon Chateau

Phone 44 J 3. EAST RICHMOND

Robt. Warner, Mgr.

Meals Served a la Carte

DINNER PARTIES

A Specially

(arranged by phone)

High Class Entertainment and Dancing

.... BEST ....

Wines, Liquors, Beers

At Steve Detlow's New Wine Cellar

Everything in the Liquor Line, including All Products of the

California Wine Association

Of Winehaven

Family Trade and Retail Liquor Dealers' Orders Solicited.

Quick Auto Delivery... Free Anywhere.

Phones: Rich. 191 J.; Rich. 254.

WINE Cellar, 214 Nevin Ave.